

a fundamental asymmetry [b]

for horn in F, violoncello and MIDI keyboard
para Retro Disco

Iván Naranjo
2020

a fundamental asymmetry [b]_notes 1

SPATIAL DISPOSITION:

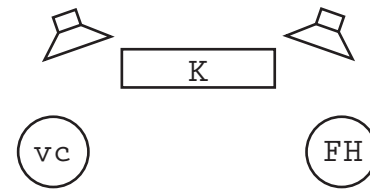

The Keyboard requires stereo amplification, and it should be located close to the instrument, so that the sound radiates from roughly the same location.

FRENCH HORN

Transposed in the score.

MUTE SOUND WITH HAND
written as a separate layer, most of the time continuously changing the degree of obstruction between three main categories:

- ☐ Completely open.
- ◐ Partially closed, many degrees of obstruction can be used, as libitum, when this symbol appears.
- ⊕ Completely closed with the hand. The resulting pitch is different from the notated one.

NOTEHEADS

- Normal, pitched sound.
- With a small amount of air sound.
- Mostly air, close to noise, with a slight presence of pitch.
- ┌ tongue slap
- voice, always combined with a pitched sound.

INTERNAL ARTICULATION

- ~ wide, irregular vibrato.
- flutter tongue
- fast double articulation (t-k-t-k-t)
- soft internal articulation with diaphragm or throat

VOICE STAFF

The pitches are not precisely defined, rather, the position of the notehead on the staff is to be read proportionally. The staff covers the vocal range of the performer. More than a separate line, the voice should blend with the overall timbre.

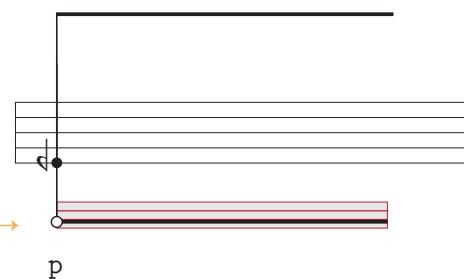

VIOLONCELLO

bow location:

- mst: around one third of the string.
- st: above the beginning of the fingerboard
- ord
- sp: halfway between the bridge and ord.
- xsp: right next to the top of the bridge

noteheads:

- normal finger pressure
- ◊ 'harmonic' finger pressure: not necessarily on a natural harmonic node

other bowing techniques:

arco

vertical [bridge to fingerboard] motion, without tip to frog motion. Scratch with full contact with the string, producing a scratchy sound.

multiphonic sound resulting from the combination of bow pressure/speed and a harmonic pressure fingering in between nodes.

very fast and small sized jeré,

KEYBOARD

A MIDI keyboard with a minimum of 48 keys, three knobs and/or faders, and expression pedal is required.

The tuning differs from the written pitch for all keys except G sharp 3 (first below Middle C. MIDI note 56). The mapping for each key is specified below.

keyboard (sounding pitches)

keyboard (played pitches)

MIDI NOTES: 35 36 37 39 41 42 44 45 46 47 48 49 50 51 52 53 54 55 56 57 58 59 60 61 62 63 64 65 66 67 68 69 70 71 72 73 74 75 76 77 78 80 81

KEYBOARD (cont...)

Different MIDI instruments may be experimented with and subsequently used in performance, as long as the keyboard pitches can be mapped to the sounding pitches described above.
Three or more sound modulation controls can be mapped to knobs and/or faders, and used ad libitum throughout the piece.
A general amplitude control, independent from velocity of each key, should be mapped to an expression pedal.

A functioning program is provided by the composer. It is written in SuperCollider and runs on Mac Os (It has been tried in SC 3.12.2 and Mac Os 10.14.6).
In this version, knob controls are mapped to MIDI numbers 1, 2 & 3, while expression pedal is using MIDI number 64. These numbers will very probably differ in your devices. To adapt the code to the correct ones please contact the composer: naranjoivan@gmail.com

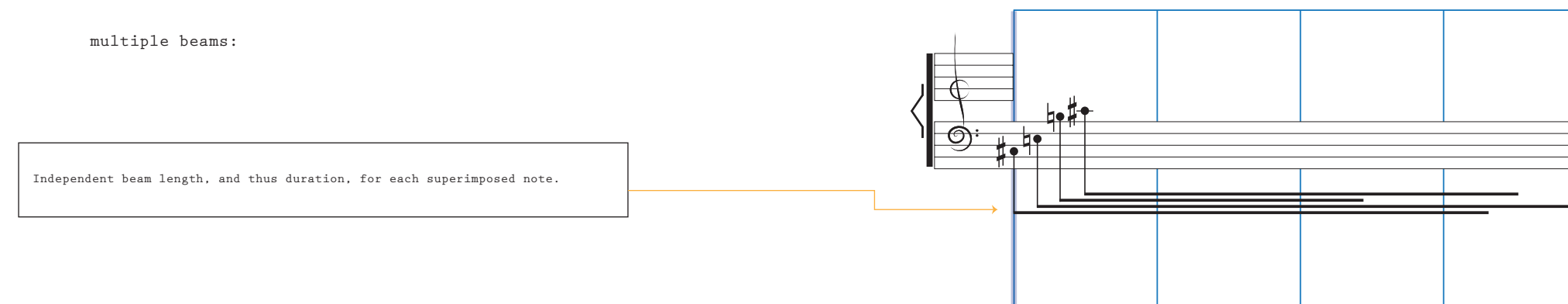

a fundamental asymmetry [a] + [b]

a fundamental asymmetry [a] and **[b]** can be played independently or simultaneously. When the latter is the case, the trio [b], should be within the space of the larger ensemble [a], and close to each other member of the trio.
When played together, both pieces should start synchronically, at the cue of [a]'s conductor. However, each piece has its own pace, and after that first synchronic moment, no synchrony should be pursued.

Dynamic markings include *mf*, *p*, *pp*, *mp*, *ppp*, and *pp*. The score also includes various musical notations such as slurs, hairpins, and articulation marks.

A

Violin I Staff:

Violin II Staff:

Viola Staff:

Cello/Double Bass Staff:

Rehearsal Markers (Numbered in Grey Boxes):

- 4: Start of the first section.
- 2: End of the first section.
- 3: Start of the second section.
- 1: End of the second section.
- 3: Start of the third section.
- 2: End of the third section.

Dynamic Markings: *mf* (mezzo-forte), *p* (piano), *f* (forte), *mp* (mezzo-piano), and *f/ mp* (crescendo from forte to mezzo-piano).

B

Piano Part:

- Measure 1: *mf*
- Measure 2: *mp*
- Measure 3: *p*
- Measure 4: *pp*
- Measure 5: *f*
- Measure 6: *mf*
- Measure 7: *f*
- Measure 8: *mp*
- Measure 9: *p*
- Measure 10: *p*

Violin Part:

- Measure 1: *mf*
- Measure 2: *p*
- Measure 3: *mf*
- Measure 4: *pp*
- Measure 5: *f*
- Measure 6: *mf*
- Measure 7: *f*
- Measure 8: *mp*
- Measure 9: *p*
- Measure 10: *p*

Dynamic Markings: *mf*, *mp*, *p*, *pp*, *f*, *mp/mf*.

Performance Instructions: *>* (accent), *tr* (trill), *mf*, *mp*, *p*, *pp*, *f*, *mp/mf*.

Measure Numbers: 2, 3, 2, 1, 2, 4, 2.

C

2 3 2 1 2 2 3 1

f *mp* *f* *mf* *mp* *mf* *pp*

f *mf* *f* *p* *mp* *mf* *pp*

f *mf* *f* *mf* *mp* *mf* *mp* *mf*

f *mf* *f* *mf* *mp* *mf* *mp* *mf*

D

3

2

3

2

1

4

E

1

2

3

3

3

4

Ciudad de México, 2020-2022