

# dilatable

pieza apoyada por el programa Resiliencias Sonoras, Música UNAM

**Iván Naranjo**  
2021

## Aspectos generales

dilatable es un canon, en el que sólo la primera voz (la electrónica) aparece en su versión completa. Las demás voces se presentan cada vez (de arriba a abajo) más recortadas, siendo la voz del contrabajo la que presenta la voz más incompleta. Todas, sin embargo, han sido "estiradas" en el tiempo, de manera que comiencen y terminen al mismo tiempo.

Cada voz está dividida en secciones que articulan espacios armónicos que son compresiones o expansiones de sus contrapartes en las otras voces. De tal manera que escuchamos un mismo contorno melódico en versiones más o menos estiradas o comprimidas en el tiempo y el dominio de las alturas.

## Electrónica

Consta de 92 pistas que deben ser tocadas en el momento que indica la partitura. Esto puede realizarse en un amplio número de aplicaciones.

Idealmente, el intérprete de la electrónica debe estar en el escenario como otro miembro del ensamble, y el sonido debe ser proyectado por un par de monitores, de manera local (no a los extremos del escenario sino desde el ensamble).

## Notación y técnicas instrumentales

accidentales:  
escala de cuartos de tono

inflexión microtonal (aprox. 1/8 de tono)

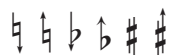

—————> transformación gradual

> acento normal

➤ acento muy marcado, como sfz

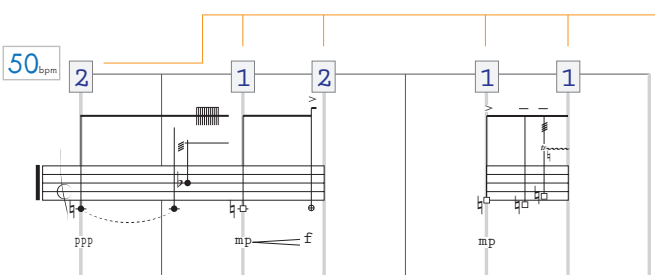

métrica: número de unidades de tiempo en el compás.

## clarinete

cabezas de nota:

- normal
- sonido eólico (con muy poca presencia de la altura indicada)

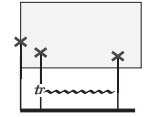

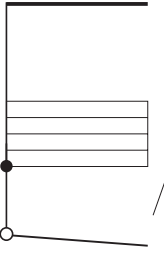

golpes de llaves: la altura del rectángulo gris, que sustituye al pentagrama, representa el rango de alturas perceptibles en los golpes de llaves.

Voz. La posición de la nota sobre el eje vertical del sistema inferior sugiere la altura, relativa al registro del intérprete. La función de la voz es hacer más complejo el timbre mediante la generación de multifónicos, tonos diferenciales y/o batimientos. Procura que la voz se mezcle con el sonido del saxofón, en un timbre nuevo; evita que se escuche como una línea independiente.

articulación interna:

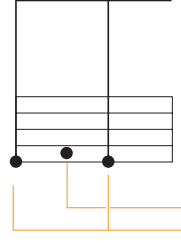
- re-articulación seca muy rápida
- frulato

nota ligada

notas articuladas

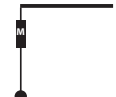

Multifónico. La nota escrita debe formar parte del multifónico.

# guitarra eléctrica

## pedales

Los niveles son ad-libitum, cuidando, sin embargo, que no sean extremos. Pueden variar ligeramente a lo largo de la obra.

- OD overdrive
- Del delay
- H harmonizer / chorus

Un Pedal de volúmen es sugerido para resolver las dinámicas.

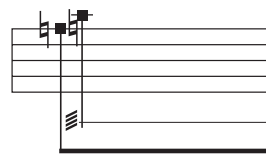

Con mano izquierda únicamente

Rasga la cuerda con la púa a través de su longitud, siguiendo la gráfica, haciendo fricción con el entorchado

Movimiento de la palanca de trémolo

# viola y contrabajo

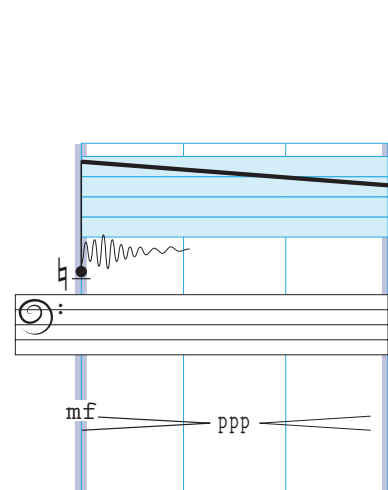

**contacto del arco sobre la cuerda**

- molto sul tasto: aproximadamente sobre el tercer armónico (quinta)
- sul tasto, justo por encima del comienzo del diapasón
- ord
- sul pont: justo entre ord y el puente.
- extremo sul ponticello

NOTA: Cuando no aparecen los cuatro rectángulos, los que faltan son los superiores.

**noteheads:**

- presión normal de dedo
- presión de armónico (no necesariamente sobre el nodo de un armónico natural)
- cuerda "apagada", con la palma o un lado de la mano izquierda

**técnicas del arco**

- arco sin movimiento punta-talón, pero moviéndose, como cepillando, entre las regiones de la cuerda descritas por la gráfica (msp-mst)
- arco circular o semi-circular. Ambos símbolos describen un sólo movimiento (ya sea de una sección del círculo o el círculo completo) cuya duración y tamaño del círculo, (en relación con el largo del arco 2) está sugerida por la altura y longitud del rectángulo gris.
- jeté controlado, siempre a la punta y muy pequeño.
- arco en movimiento vertical [de puente a diapasón o viceversa] sin ningún desplazamiento (punta-talón). Sonido rugoso; scratch.

**otras técnicas y símbolos de notación**

- vibrato: la gráfica indica su amplitud y velocidad relativa
- Altura relativa. La altura del rectángulo gris representa la longitud del diapasón.

50

The musical score is divided into five systems, each with a different instrument or section:

- clarinete:** Features a melodic line with dynamics ranging from *ppp* to *pp* and *mp*. It includes a blue-shaded section with a red '4' above it.
- g. elect.:** Features a melodic line with dynamics ranging from *p* to *mp*. It includes a blue-shaded section with a red '8' above it and a red box labeled 'OD'.
- viola:** Features a melodic line with dynamics ranging from *mp* to *ppp* and *p*. It includes a blue-shaded section with a red '4' above it.
- contrabajo:** Features a melodic line with dynamics ranging from *p* to *ppp* and *mp*. It includes a blue-shaded section with a red '4' above it and a red box labeled 'Del'.

Additional markings include a red '3' and blue '4' above the electronic music staff in the second system, and a red '2' and blue '3' above the electronic music staff in the third system. The score also includes various articulations such as accents, slurs, and dynamic hairpins.

2 3  
 8  
 electrónica  
 clarinete  
 g. elect.  
 viola  
 arco  
 contrabajo  
 5 2 6 2 3  
 8  
 p mf  
 mp  
 mp pp p mf  
 mf/ pp mf/ pp mf ppp mf p mf/p mf p mf pp  
 mf pppp mp ppp pp

This musical score is for a chamber ensemble and includes the following parts:

electrónica

clarinete

g. elect.

viola

contrabajo

2 3 4 3 2 2 1

mf p f/p pp p mp mf p mp

p p bend mp bend mf p mp

p f/mp f p

mp mf

17

2                      2                      2                      19                      20

electrónica [b♭]

clarinete

g. elect.

viola

contrabajo [b♭]

mp    p    mf    p    mp    p    mp    p    ppp    p    ff/p

mf    p    bend

OD    H

III    II

pp    pppp    mf    pppp    mp    pppp/pp

pp    mf    mf    pp    mp    p    f    p > ppp

3 3 2 3 2 3 25

electrónica  
 clarinete  
 g. elect.  
 viola  
 contrabajo

mp, mf, p, ppp, f, pppp, mp, mf, p, pp, mst barely touching the string (flautato), Del

IV, VI, H

**electrónica**  
 33 34 35  
 pp p

**clarinete**  
 mf p

**g. elect.**  
 mp mf f mp mf f p mp  
 H Del OD H Del H Del

**viola**  
 mf pp p mf pp

**contrabajo**  
 p mf pp

electrónica

clarinete

g. elect.

viola

contrabajo

4 4 2 3 2 2

36 37 38 39

mf pp p

pp mp pp mp ppp mp p

p mf pp p mf pp

p p

p mp mf

p

p mp mf

pp mp mf

2 3 2 3 2 4 1  
 40 41 42 43

**electrónica**  
 mp pp p mf mp p pp mp pp mp mf p mp pp

**clarinete**  
 p p mp pp p mp pp p mp pp

**g. elect.**  
 p p

**viola**  
 mf pp p mp

**contrabajo**  
 p mp mp f p mp pp mf

IV II

**3** **44** **3** **45** **3** **46** **4** **3** **47** **1**

**electrónica**  
mp  
p mp pp  
mp pp

**clarinete**  
mp  
p mp pp  
p

**g. elect.**  
pp mf pp  
p

**viola**  
pp mp mf p f mp  
mp f p mp

**contrabajo**  
ppp f p pp mf

2 4 4 3 3 1

52 53 54

electrónica  
mp pp p mp

clarinete  
mf pp mf

g. elect.  
mp ppp

viola  
mf pp mf

contrabajo  
mp pp mf ppp

2 3 4 2 4 2  
 63 64

electrónica  
 clarinete  
 g. elect.  
 viola  
 contrabajo

III  
 III  
 IV  
 bend  
 III  
 IV  
 legno  
 crine

pp p p mf mp p mf mp ppp mp ppp mp ppp mp ppp mp ppp  
 p mf mp mf p ppp mp mf mp ppp mp ppp  
 mp mf pp mp pp mp f mp mf pp mf pp pp mf pp  
 pp mf pp mf ff p pp mf pp mf

Del H Del OD H Del

**2** **2** **4** **3** **4** **2**  
**65** **66** **67** **68** **69**

electrónica  
 clarinete  
 g. elect.  
 viola  
 contrabajo

mp p mf mp ppp mp pp mp f p mp p mp / pp pp mf ppp  
 mp f mp p mf pp mf pp mf ff pp pp  
 mf ff pp mf pp f pp mf  
 mf pp mf ppp mp mf pp

bend bend  
 Del Del  
 tr

2 3 70 2 3 71 72 2 3 73 2

electrónica

clarinete

g. elect.

viola

contrabajo

mf, ff, p, pp, f, mp, ppp, bend, Del, H

**Instrument Parts:**

**Performance Markings:**

- Dynamic markings:** *mp* (mezzo-piano), *mf* (mezzo-forte), *pp* (pianissimo), *ppp* (pianississimo), and *p* (piano).
- Articulations:** Trills (tr), slurs, and accents (>).

3 2 2 4 2 3 1

80 81 82 83

electrónica

clarinete

g. elect.

viola

contrabajo

f mp pp f p mf

bend

OD H

4 2 2 2 3 4

84 85 86 87

electrónica

clarinete

g. elect.

viola

contrabajo

*p* *mf* *f* *mf* *f* *ff* *p* *pp* *f* *pp* *pppp*

8

